

Oboe

1. Satz

Allegro moderato ♩ = 100

6

11

17

22

27

32

36

40

45

f *mf* *p* *mf* *f* *p* *f* *mf* *f* *p*

V.S.

Oboe

Oboe

50 *mf*

55 *mf* *f* *mf* *f*

60 *p* *mf*

64

67 *mf*

72 *f* *p* 2. Satz

Adagio ♩ = 62

82 *pp* *p* *p* 2

91 *p*

98 3 *mf*

109

Oboe

Oboe

3

115 rit. a tempo ♩ = 62

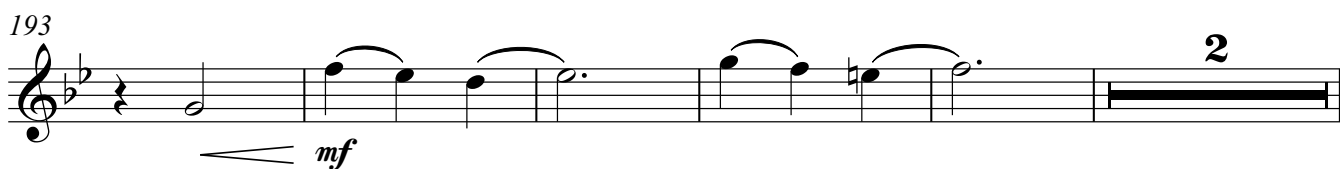
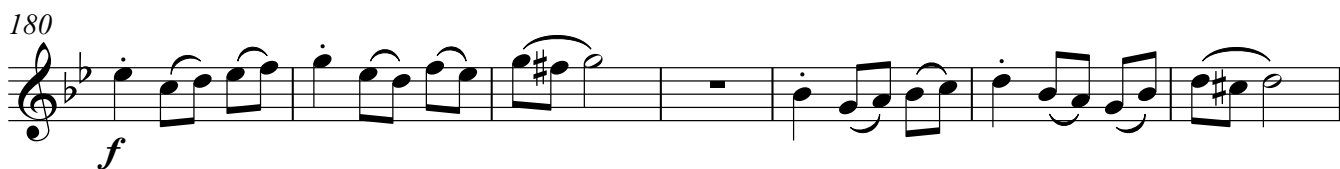

200

p *p*

209

4 *p* *mf*

220

2 *p*

229

mf **5** *p*

240

rit.

248 a tempo ♩. = 60

p

256

f

264

p

271

3 *p* *f*

280

288

294

4. Satz

p

Adagio ♩ = 52

p espr.

310

p

317

p

325

p

332

f

pp

341

p espress.

p

349

rit.

5. Satz

p

Allegro ♩ = 80

f

[illegible]

[illegible][illegible]

Oboe

7

426

p

430

p

434 - - - a tempo $\text{♩} = 80$

f

439

444

450

mf

454

f

459

f

466

471

474

15'39,3"